

The Four Seasons # 8

8 DENOTES MONUMENTS FOUR
 ° BASIS OF BEARINGS, THE FO

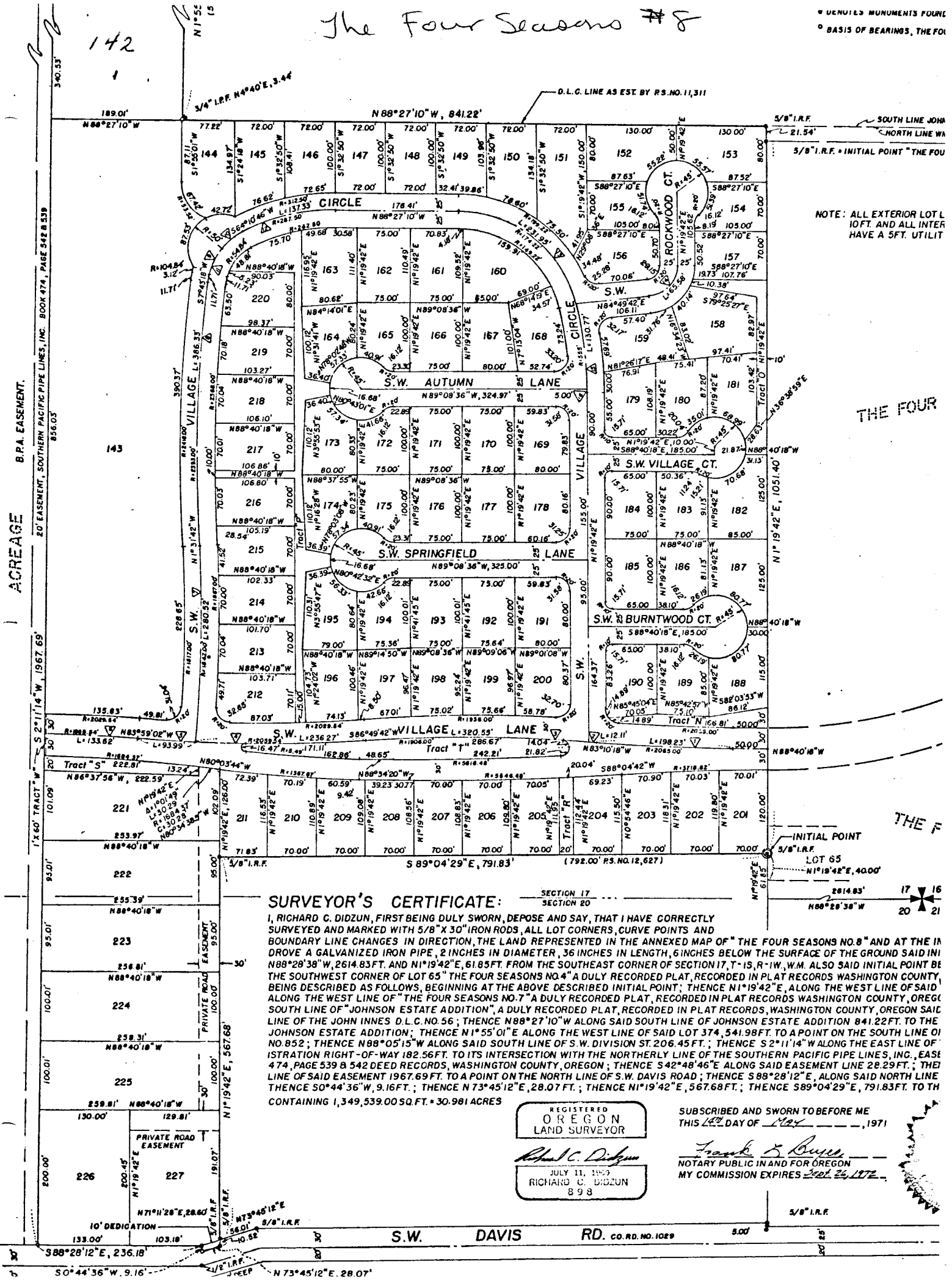

NOTE: ALL EXTERIOR LOT L
 10 FT. AND ALL INTER
 HAVE A 5 FT. UTILIT

THE FOUR

THE F

SURVEYOR'S CERTIFICATE:

I, RICHARD C. DIDZUN, FIRST BEING DULY SWORN, DEPOSE AND SAY, THAT I HAVE CORRECTLY SURVEYED AND MARKED WITH 5/8" X 30" IRON RODS, ALL LOT CORNERS, CURVE POINTS AND BOUNDARY LINE CHANGES IN DIRECTION, THE LAND REPRESENTED IN THE ANNEXED MAP OF "THE FOUR SEASONS NO. 8" AND AT THE IN DROVE A GALVANIZED IRON PIPE, 2 INCHES IN DIAMETER, 36 INCHES IN LENGTH, 6 INCHES BELOW THE SURFACE OF THE GROUND SAID IN N88°28'38"W, 2614.83 FT. AND N1°19'42"E, 61.85 FT. FROM THE SOUTHEAST CORNER OF SECTION 17, T-1S, R-1W, W.M. ALSO SAID INITIAL POINT BE THE SOUTHWEST CORNER OF LOT 65 "THE FOUR SEASONS NO. 4" A DULY RECORDED PLAT, RECORDED IN PLAT RECORDS WASHINGTON COUNTY, BEING DESCRIBED AS FOLLOWS, BEGINNING AT THE ABOVE DESCRIBED INITIAL POINT; THENCE N1°19'42"E, ALONG THE WEST LINE OF SAID ALONG THE WEST LINE OF "THE FOUR SEASONS NO. 7" A DULY RECORDED PLAT, RECORDED IN PLAT RECORDS WASHINGTON COUNTY, OREGON SOUTH LINE OF "JOHNSON ESTATE ADDITION", A DULY RECORDED PLAT, RECORDED IN PLAT RECORDS, WASHINGTON COUNTY, OREGON SAID LINE OF THE JOHN INNES D.L.C. NO. 56; THENCE N88°27'10"W ALONG SAID SOUTH LINE OF JOHNSON ESTATE ADDITION 841.22 FT. TO THE JOHNSON ESTATE ADDITION; THENCE N1°55'01"E ALONG THE WEST LINE OF SAID LOT 374, 541.98 FT. TO A POINT ON THE SOUTH LINE OF N 80.85; THENCE N88°05'15"W ALONG SAID SOUTH LINE OF S.W. DIVISION ST. 206.45 FT.; THENCE S 2°11'14"W ALONG THE EAST LINE OF STRATION RIGHT-OF-WAY 182.56 FT. TO ITS INTERSECTION WITH THE NORTHERLY LINE OF THE SOUTHERN PACIFIC PIPE LINES, INC., EAST 474, PAGE 539 & 542 DEED RECORDS, WASHINGTON COUNTY, OREGON; THENCE S 42°48'46"E ALONG SAID EASEMENT LINE 28.29 FT.; THE LINE OF SAID EASEMENT 1967.69 FT. TO A POINT ON THE NORTH LINE OF S.W. DAVIS ROAD; THENCE S 88°28'12"E, ALONG SAID NORTH LINE THENCE S 0°44'36"W, 9.16 FT.; THENCE N 73°45'12"E, 28.07 FT.; THENCE N1°19'42"E, 567.68 FT.; THENCE S 89°04'29"E, 791.83 FT. TO TH CONTAINING 1,349,539.00 SQ. FT. = 30.981 ACRES

REGISTERED
OREGON
 LAND SURVEYOR
Richard C. Didzun
 JULY 11, 1953
 RICHARD C. DIDZUN
 898

SUBSCRIBED AND SWORN TO BEFORE ME
 THIS 12th DAY OF May, 1971

Frank S. Buser
 NOTARY PUBLIC IN AND FOR OREGON
 MY COMMISSION EXPIRES April 25, 1972

S.W. DAVIS RD. CO. RD. NO. 1029

ACREAGE

B.P.A. EASEMENT.

20' EASEMENT, SOUTHERN PACIFIC PIPE LINES, INC. BOOK 474, PAGE 542 & 539 856.03

1' X 60' TRACT "S"

1' X 60' TRACT "S"

1' X 60' TRACT "S"

1' X 60' TRACT "S"

1' X 60' TRACT "S"

1' X 60' TRACT "S"

142

143

226

227

228

144

145

146

147

148

149

150

151

152

153

154

155

156

157

158

159

160

161

162

163

164

165

166

167

168

169

170

171

172

173

174

175

176

177

178

179

180

181

182

183

184

185

186

187

188

189

190

191

192

193

194

195

196

197

198

199

200

201

202

203

204

205

206

207

208

209

210

211

212

213

214

215

216

217

218

219

220

221

222

223

224

225

226

227

228

229

230

231

232

233

234

235

236

237

238

239

240

241

242

243

244

245

246

247

248

249

250

251

252

253

254

255

256

257

258

259

260

261

262

263

264

265

266

267

268

269

270

271

272

273

274

275

276

277

278

279

280

281

282

283

284

285

286

287

288

289

290

291

292

293

294

295

296

297

298

299

300

301

302

303

304

305

306

307

308

309

310

311

312

313

314

315

316

317

318

319

320

321

322

323

324

325

326

327

328

329

330

331

332

333

334

335

336

337

338

339

340

341

342

343

344

345

346

347

348

349

350

351

352

353

354

355

356

357

358

359

360

361

362

363

364

365

366

367

368

369

370

371

372

373

374

375

376

377

378

379

380

381

382

383

384

385

386