

THE FOUR SEASONS No. 6

A REPLAT OF LOT 27
OF THE FOUR SEASONS No. 2
SECTION 17 T.1S., R.1W., W.M.

WASHINGTON COUNTY, OREGON

DATE: APRIL 1969

SCALE: 1" = 30'

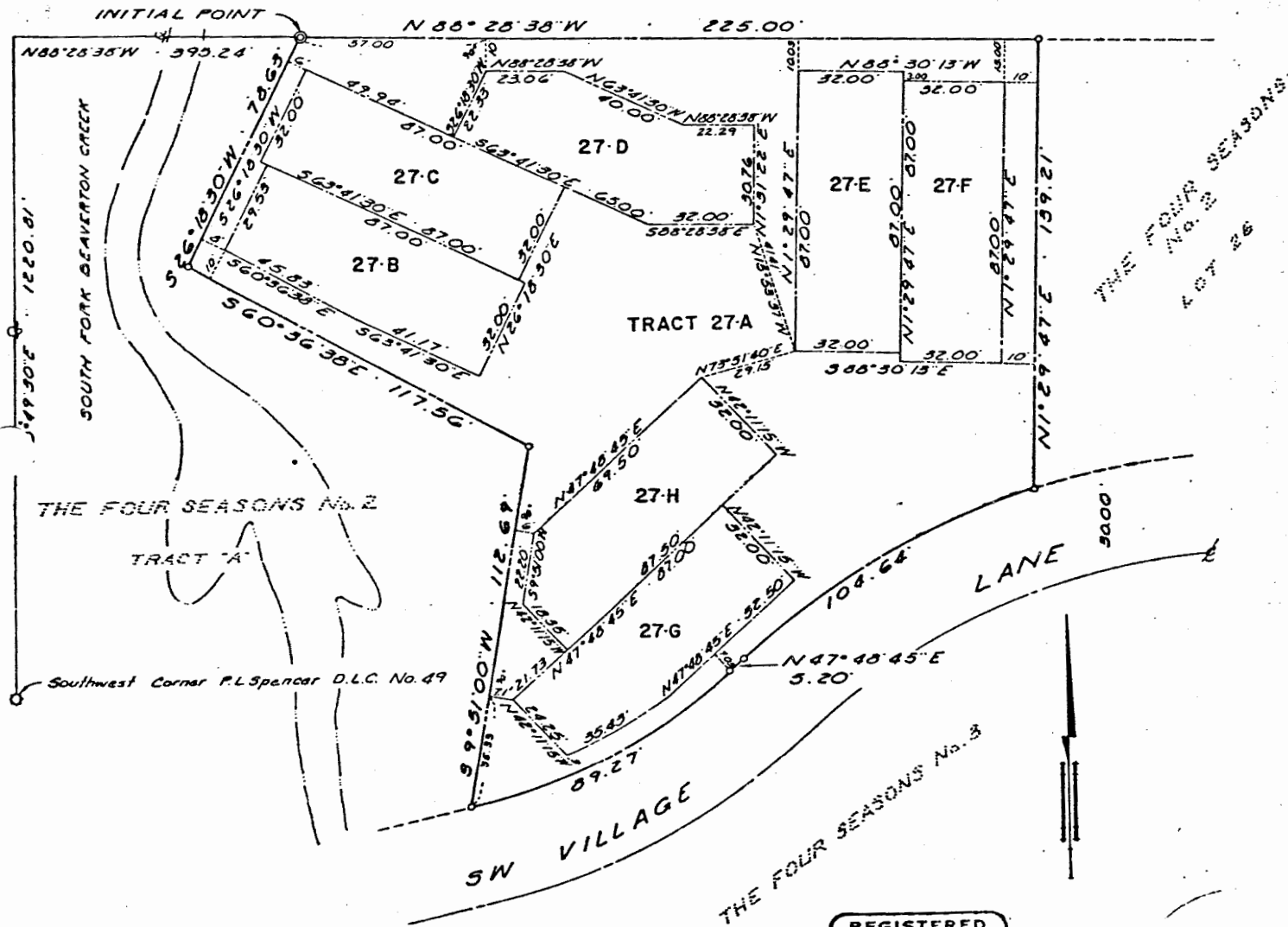

REGISTERED
OREGON
LAND SURVEYOR

Leland H. Ascher

JULY 10, 1964
LELAND H. ASCHER
635