

# THE FOUR SEASONS No. 5

A PARCEL OF LAND  
IN THE P.L. SPENCER D.L.C. No. 49  
SECTION 20 T.1S., R.1W., W.M.

WASHINGTON COUNTY, OREGON  
DATE : MARCH 1969 SCALE : 1" = 50'

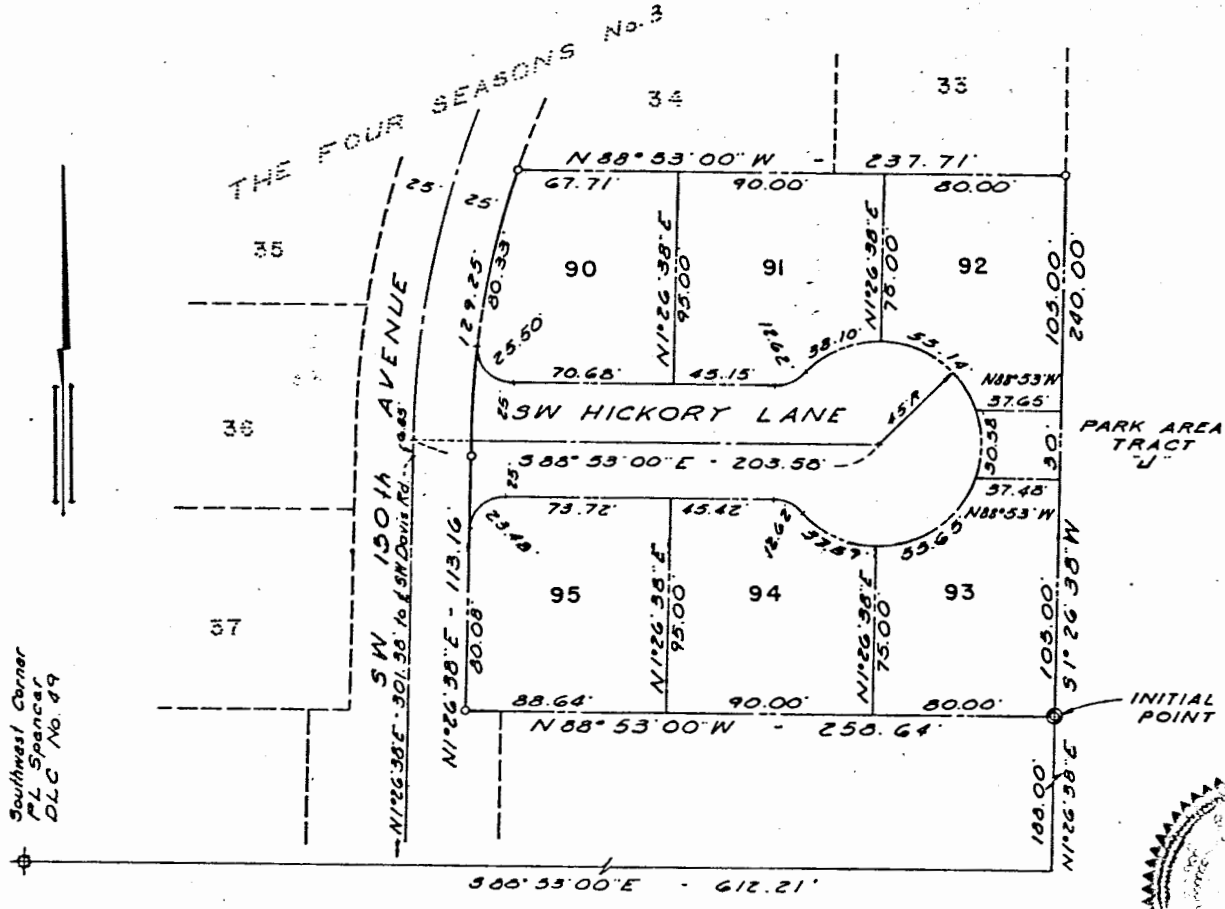

## APPROVALS

is 10 day of APRIL, 1969.

ENGINEERING DIVISION, DEPT. OF LAND SURVEYING, COUNTY OF WASHINGTON  
Barber, Deputy

is 10th day of APRIL, 1969.

DEPARTMENT OF REVENUE AND TAXATION (5th FLOOR) WASHINGTON COUNTY  
Blalock, Deputy

Approved this 15 day of April, 1969.

BOARD OF COUNTY COMMISSIONER'S WASHINGTON COUNTY

J. S. [Signature]  
John P. [Signature]  
Will B. [Signature]  
Carlton [Signature]

Attest : DIRECTOR OF RECORDS AND ELECTIONS (COUNTY CLERK) WASHINGTON COUNTY

By Roger Thomssen  
4-16-69

REGISTERED OREGON LAND SURVEYOR

Leland H. Ascher  
JULY 30, 1924  
LELAND H. ASCHER  
633

STATE OF OREGON } 6038  
County of Washington }  
I, ROGER THOMSSON, do hereby certify that the attached plat was received for record on the 16th day of April, 1969 at 10 o'clock P.M., and recorded on Page 21 in Book 27 of Records of Plats of said County.  
Witness my hand hereunto set and seal of office affixed this 16th day of April, A. D., 1969  
ROGER THOMSSON, County Clerk  
By Antie Clinton  
Deputy