

# THE FOUR SEASONS NO. 12

A RESUBDIVISION OF LOT 47, THE FOUR SEASONS NO 4  
 In Sections 17 & 20 Township 1 South, Range 1 West, W.B & M  
 Washington County, Oregon

Scale: 1" = 50' Surveyed March, 1972

NOTE:  Denotes 90° Angle

### CURVE DATA

ARC	DELTA	RAO	CHD	CHD BEARING
1 118.80	30° 05' 01"	215.23	111.59	S 74° 25' 00" E
2 475.84	49° 09' 00"	425.00	151.33	S 33° 00' 01" W
3 330.13	79° 36' 32"	381.20	319.91	S 40° 16' 15" W
4 107.47	22° 25' 29"	275.00	106.79	S 4° 16' 16" W
5 25.18	76° 10' 31"	15.00	22.93	N 41° 09' 43" E
6 148.09	36° 37' 03"	170.00	161.32	N 62° 25' 20" W
7 251.95	56° 22' 32"	254.04	241.91	S 62° 17' 13" E
8 124.87	32° 16' 47"	220.23	122.44	S 72° 36' 46" E

STATE OF OREGON ) 741  
 County of Washington )  
 I, ROGER THOMSEN, do hereby certify that the  
 attached plat was prepared for record on the  
 day of June 1972, by Nick A. Finger  
and Richard A. Finger of Book 31  
 of Records of said county.  
 Witness my hand and office of said  
 county on the 7th day of June, 1972.  
 ROGER THOMSEN, County Clerk  
 by Richard A. Finger Deputy

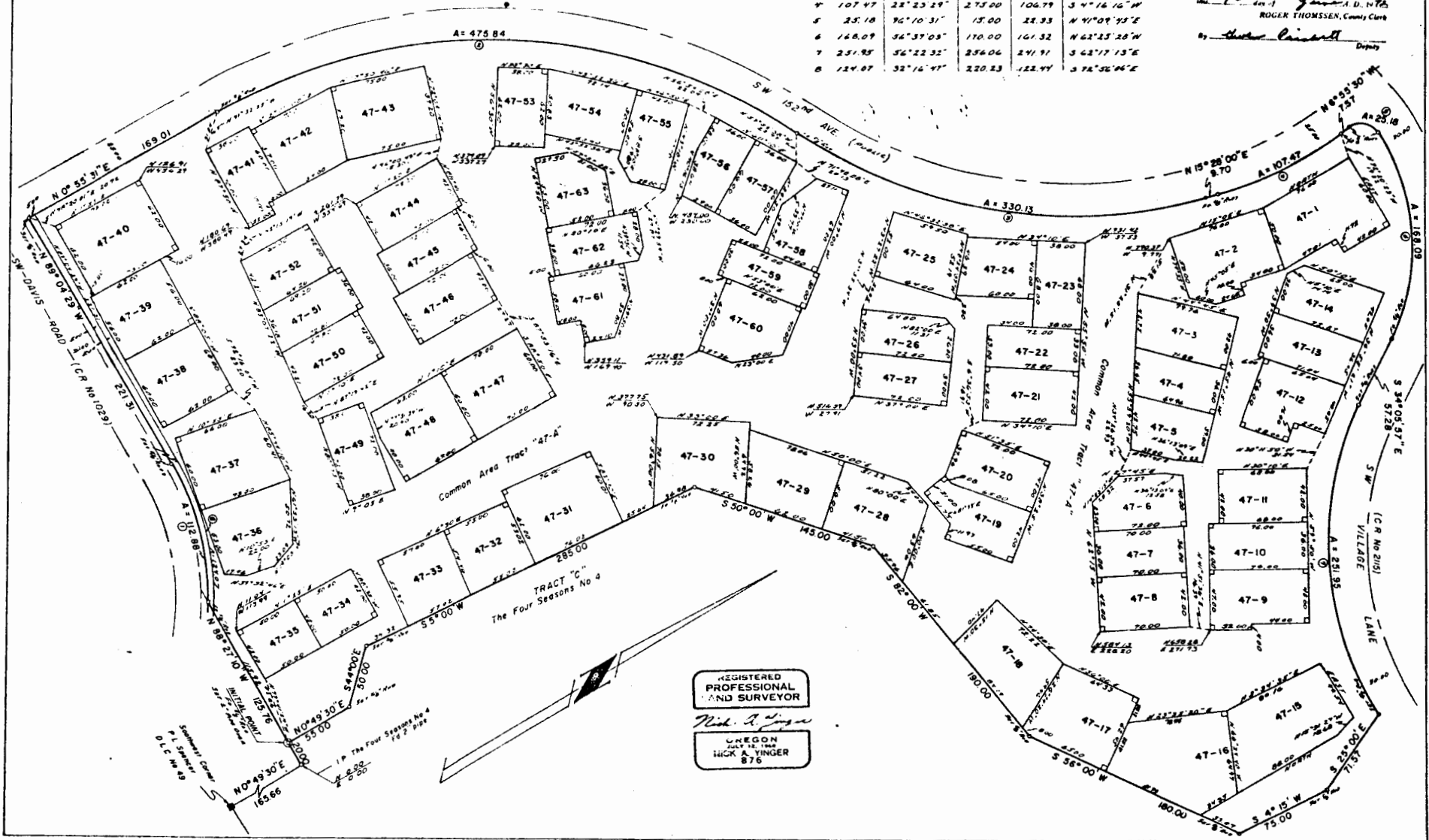

REGISTERED  
 PROFESSIONAL  
 AND SURVEYOR  
*Nick A. Finger*  
 OREGON  
 JULY 12, 1964  
 NICK A. FINGER  
 876