

# THE FOUR SEASONS No. 11

A RESUBDIVISION OF LOT 132, THE FOUR SEASONS No. 7  
 In the Southeast Quarter of Section 17, Township 1 South, Range 1 We:  
 Willamette Meridian, Washington County, Oregon  
 Scale: 1" = 50'  
 Surveyed: August, 1971

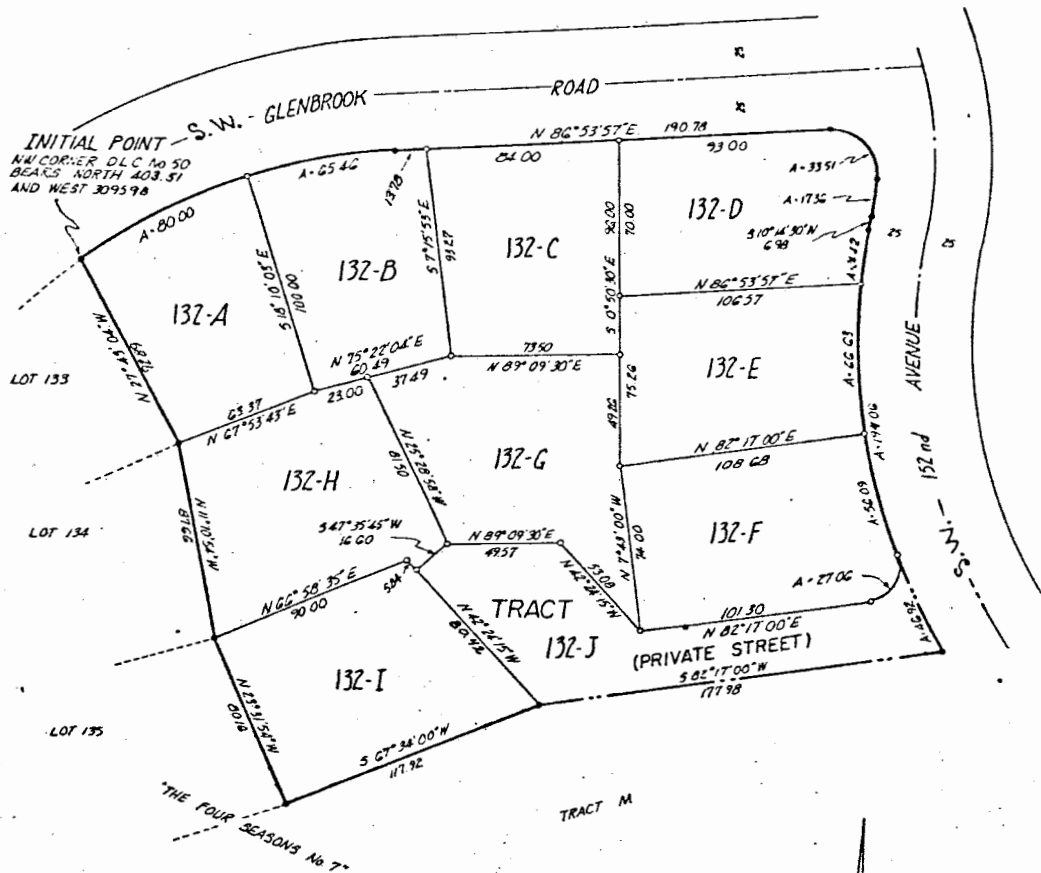

LOT CURVE DATA

LOT No.	DELTA	RADIUS	ARC	CHORD
A	18°24'48.4"	248.93	80.00	5 62°37'21" W 79.66
B	15°04'00.5"	248.93	65.46	5 79°21'57" W 65.27
D	96°00'00"	20.00	33.51	5 46°04'03" E 29.72
	7°20'30"	135.48	17.36	5 6°34'15" W 17.54
	5°11'57"	229.00	24.42	5 7°39'31" W 24.40
E	18°11'31"	269.00	66.65	5 2°05'14" E 66.42
F	17°56'50"	269.00	58.09	5 15°07'25" E 55.99
	103°22'54"	15.00	17.02	5 30°35'29" N 13.54
J	9°59'57"	269.00	42.92	5 20°05'31" E 42.86

NOTE: There exists a 5 foot utility easement along both sides of all interior lot lines.

- DENOTES 3/8" IRON ROD FOUND
- DENOTES 3/8" IRON ROD SET

